

# FEMA COMPARISON OF FLOOD HAZARD EXHIBIT LOCATIONS

October 2022

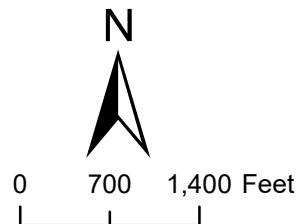

Effective

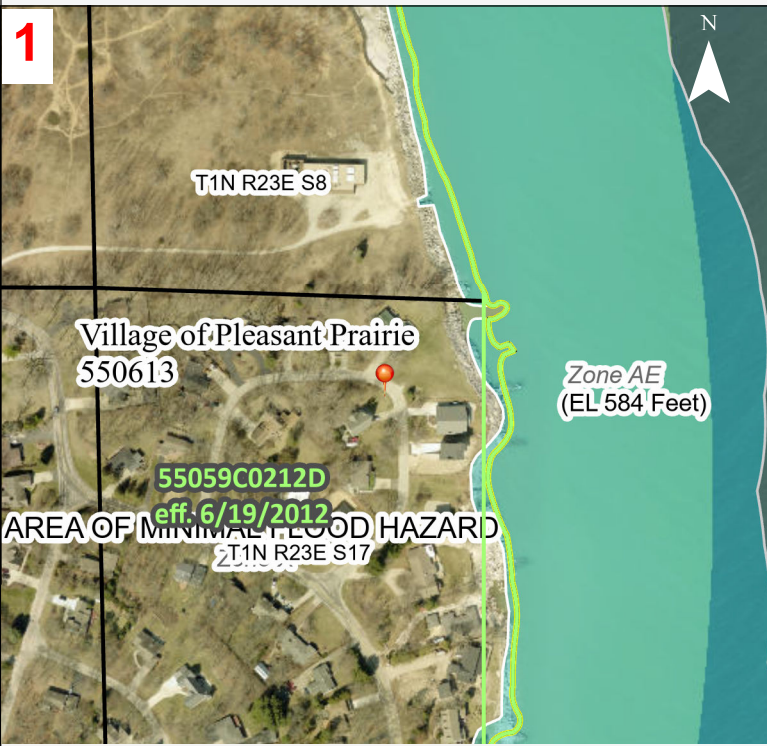

Preliminary

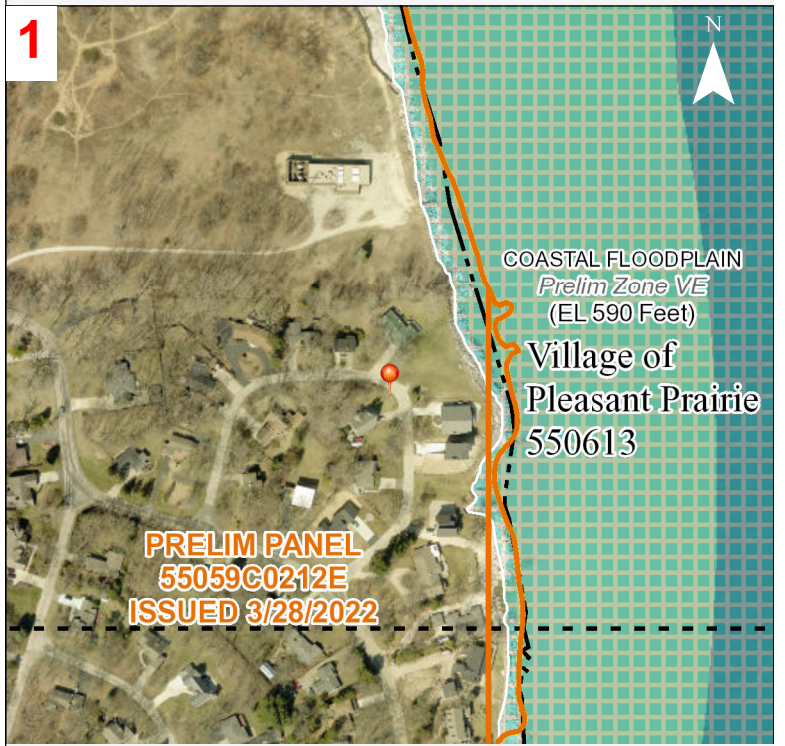

Effective

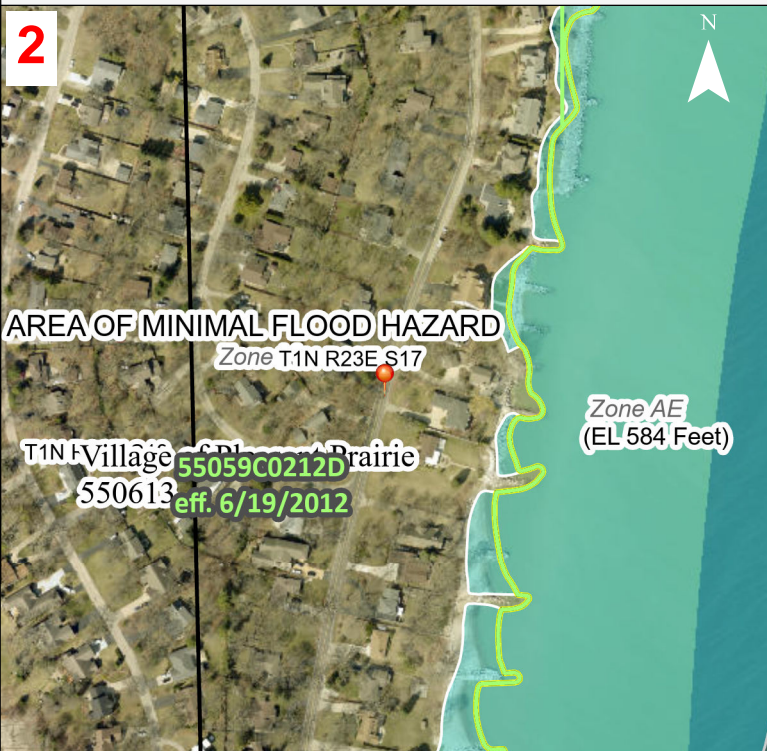

Preliminary

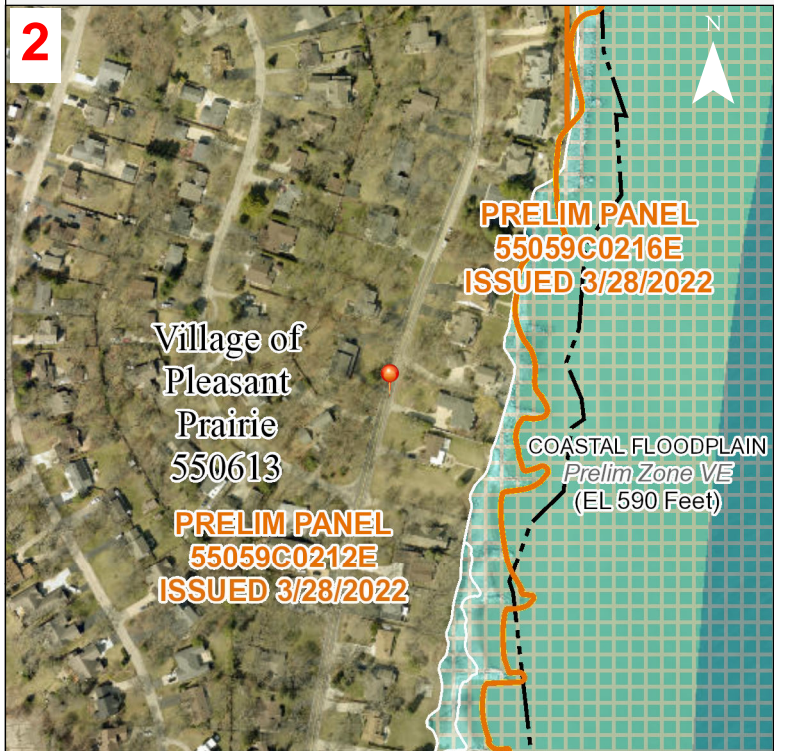

\* A Base Flood Elevation is the expected elevation of flood water during the 1% annual chance storm event. Structures below the estimated water surface elevation may experience flooding during a base flood event.

**Hazard Level**

High Flood Hazard

**Flood Hazard Zone**

AE, A, AH, AO, VE and V Zones. Properties in these flood zones have a 1% chance of flooding each year. This represents a 26% chance of flooding over the life of a 30-year mortgage.

Moderate Flood Hazard

**Shaded Zone X.** Properties in the moderate flood risk areas also have a chance of flooding from storm events that have a less than 1% chance of occurring each year. Moderate flood risk indicates an area that may be provided flood risk reduction due to a flood control system or an area that is prone to flooding during a 0.2% annual chance storm event. These areas may have been indicated as areas of shallow flooding by your community.

**Unshaded Zone X.** Properties on higher ground and away from local flooding sources have a reduced flood risk when compared to the Moderate and High Flood Risk categories. Structures in these areas may be affected by larger storm events, in excess of the 0.2% annual chance storm event.

Low Flood Hazard

**Insurance Note:** High Risk Areas are called 'Special Flood Hazard Areas' and flood insurance is mandatory for federally backed mortgage holders. Properties in Moderate and Low Flood Risk areas may purchase flood insurance at a lower-cost rate, known as Preferred Risk Policies. See your local insurance agent or visit <https://www.fema.gov/national-flood-insurance-program> for more information.

Effective



Preliminary

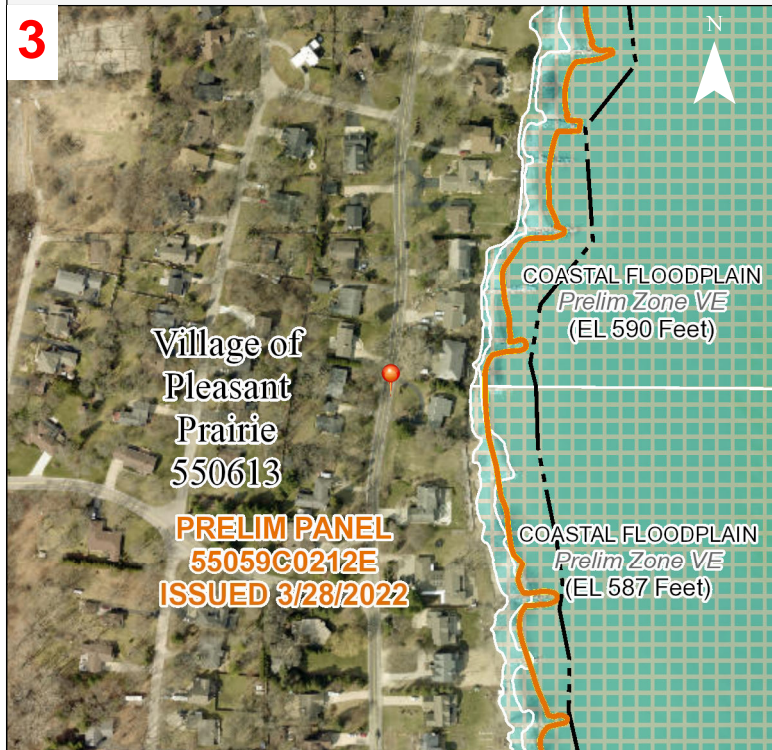

Effective



Preliminary

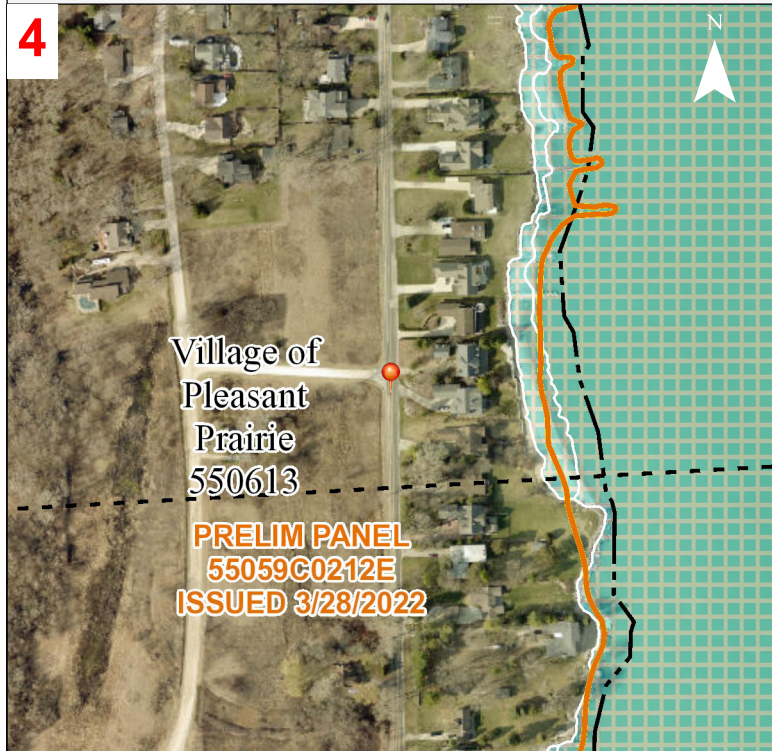

\* A Base Flood Elevation is the expected elevation of flood water during the 1% annual chance storm event. Structures below the estimated water surface elevation may experience flooding during a base flood event.

**Hazard Level**

High Flood Hazard

**Flood Hazard Zone**

AE, A, AH, AO, VE and V Zones. Properties in these flood zones have a 1% chance of flooding each year. This represents a 26% chance of flooding over the life of a 30-year mortgage.

Moderate Flood Hazard

**Shaded Zone X.** Properties in the moderate flood risk areas also have a chance of flooding from storm events that have a less than 1% chance of occurring each year. Moderate flood risk indicates an area that may be provided flood risk reduction due to a flood control system or an area that is prone to flooding during a 0.2% annual chance storm event. These areas may have been indicated as areas of shallow flooding by your community.

**Unshaded Zone X.** Properties on higher ground and away from local flooding sources have a reduced flood risk when compared to the Moderate and High Flood Risk categories. Structures in these areas may be affected by larger storm events, in excess of the 0.2% annual chance storm event.

Low Flood Hazard

**Insurance Note:** High Risk Areas are called 'Special Flood Hazard Areas' and flood insurance is mandatory for federally backed mortgage holders. Properties in Moderate and Low Flood Risk areas may purchase flood insurance at a lower-cost rate, known as Preferred Risk Policies. See your local insurance agent or visit <https://www.fema.gov/national-flood-insurance-program> for more information.

Effective



Preliminary

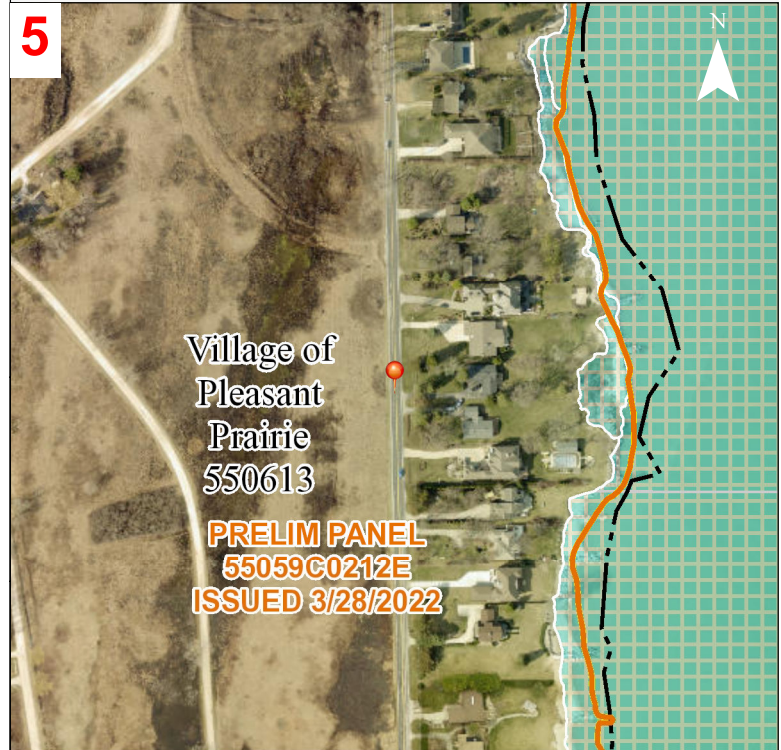

Effective



Preliminary

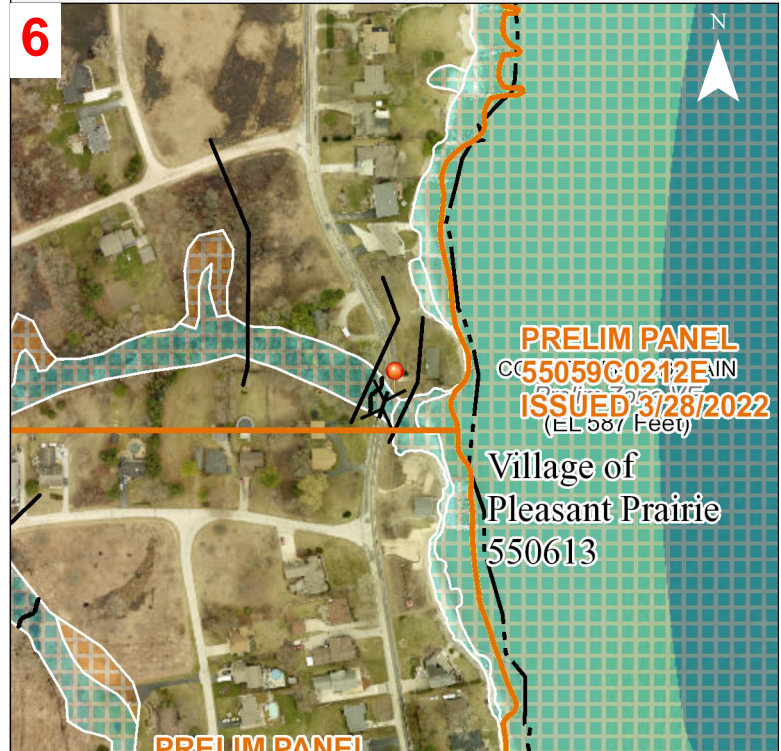

\* A Base Flood Elevation is the expected elevation of flood water during the 1% annual chance storm event. Structures below the estimated water surface elevation may experience flooding during a base flood event.

**Hazard Level**

High Flood Hazard

**Flood Hazard Zone**

AE, A, AH, AO, VE and V Zones. Properties in these flood zones have a 1% chance of flooding each year. This represents a 26% chance of flooding over the life of a 30-year mortgage.

Moderate Flood Hazard

**Shaded Zone X.** Properties in the moderate flood risk areas also have a chance of flooding from storm events that have a less than 1% chance of occurring each year. Moderate flood risk indicates an area that may be provided flood risk reduction due to a flood control system or an area that is prone to flooding during a 0.2% annual chance storm event. These areas may have been indicated as areas of shallow flooding by your community.

**Unshaded Zone X.** Properties on higher ground and away from local flooding sources have a reduced flood risk when compared to the Moderate and High Flood Risk categories. Structures in these areas may be affected by larger storm events, in excess of the 0.2% annual chance storm event.

Low Flood Hazard

**Insurance Note:** High Risk Areas are called 'Special Flood Hazard Areas' and flood insurance is mandatory for federally backed mortgage holders. Properties in Moderate and Low Flood Risk areas may purchase flood insurance at a lower-cost rate, known as Preferred Risk Policies. See your local insurance agent or visit <https://www.fema.gov/national-flood-insurance-program> for more information.

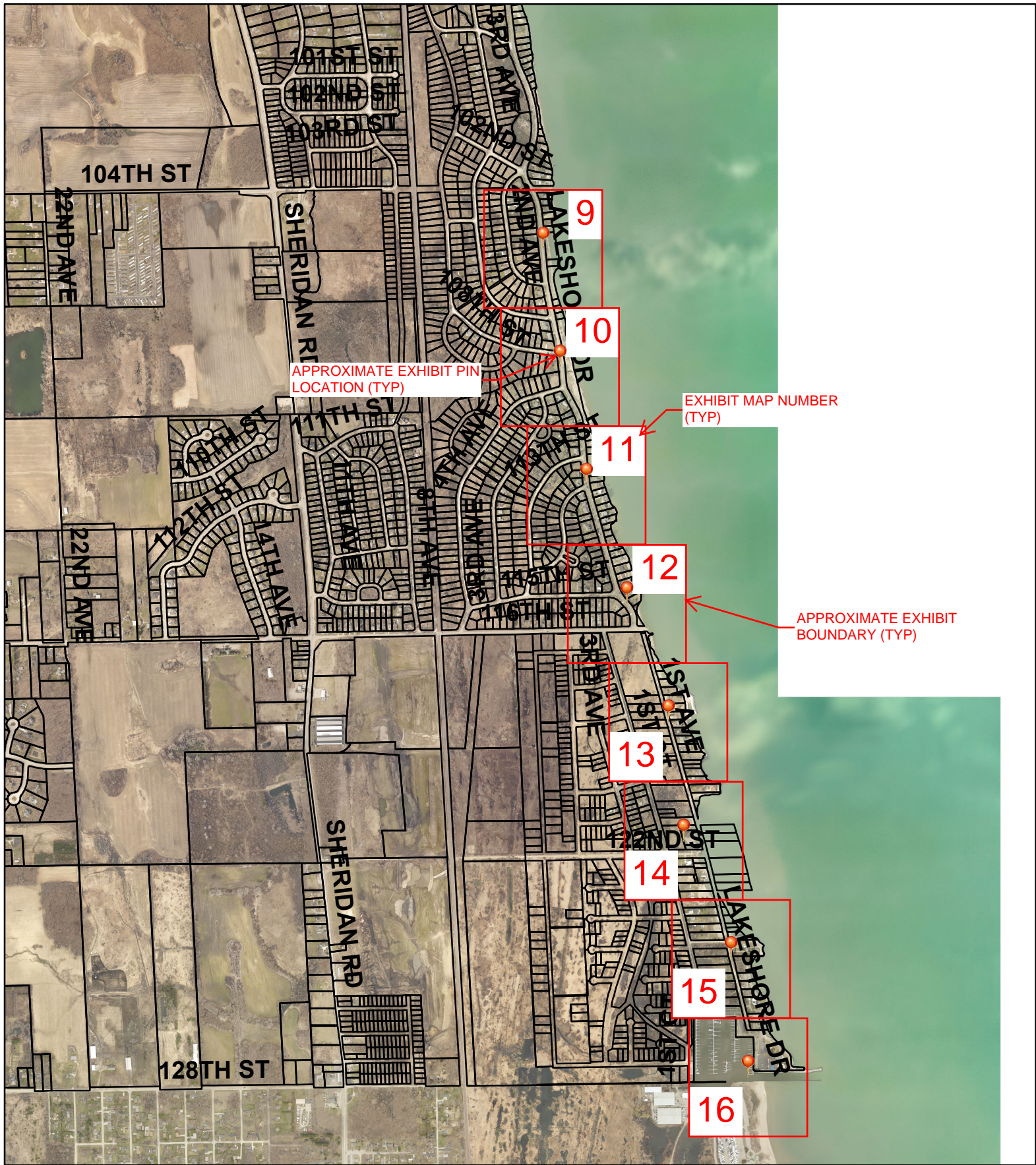

# FEMA COMPARISON OF FLOOD HAZARD EXHIBIT LOCATIONS

October 2022



Effective



Effective



Preliminary

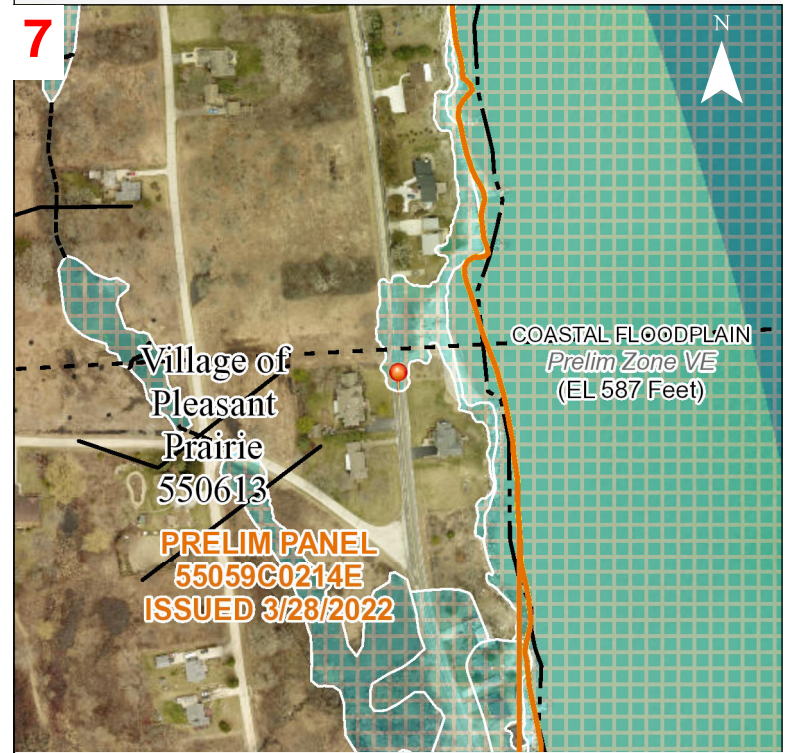

Preliminary



\* A Base Flood Elevation is the expected elevation of flood water during the 1% annual chance storm event. Structures below the estimated water surface elevation may experience flooding during a base flood event.

**Hazard Level**  
 High Flood Hazard

**Flood Hazard Zone**  
**AE, A, AH, AO, VE and V Zones.** Properties in these flood zones have a 1% chance of flooding each year. This represents a 26% chance of flooding over the life of a 30-year mortgage.

Moderate Flood Hazard

**Shaded Zone X.** Properties in the moderate flood risk areas also have a chance of flooding from storm events that have a less than 1% chance of occurring each year. Moderate flood risk indicates an area that may be provided flood risk reduction due to a flood control system or an area that is prone to flooding during a 0.2% annual chance storm event. These areas may have been indicated as areas of shallow flooding by your community.

**Unshaded Zone X.** Properties on higher ground and away from local flooding sources have a reduced flood risk when compared to the Moderate and High Flood Risk categories. Structures in these areas may be affected by larger storm events, in excess of the 0.2% annual chance storm event.

Low Flood Hazard

**Insurance Note:** High Risk Areas are called 'Special Flood Hazard Areas' and flood insurance is mandatory for federally backed mortgage holders. Properties in Moderate and Low Flood Risk areas may purchase flood insurance at a lower-cost rate, known as Preferred Risk Policies. See your local insurance agent or visit <https://www.fema.gov/national-flood-insurance-program> for more information.

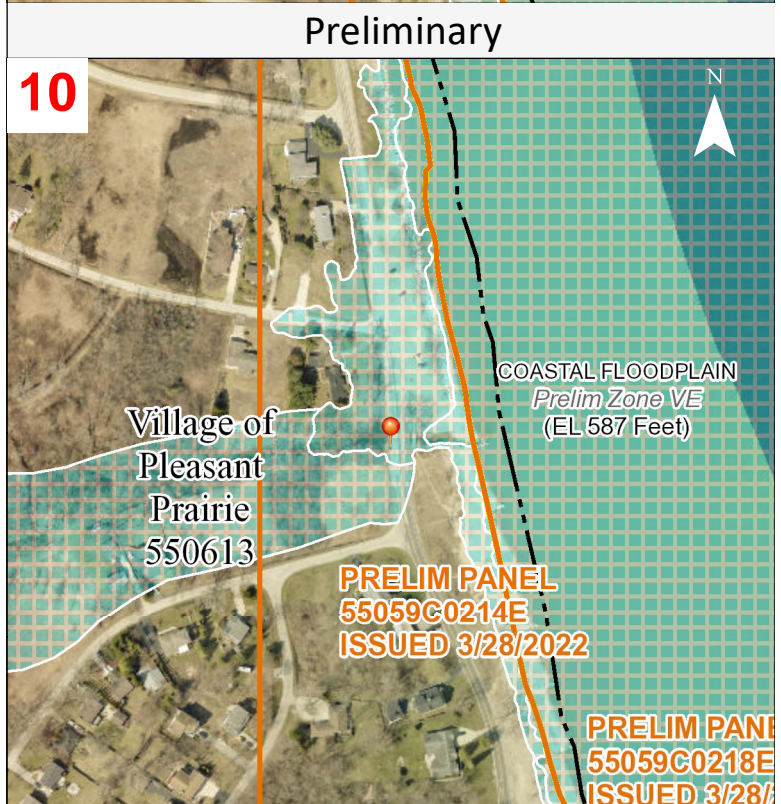
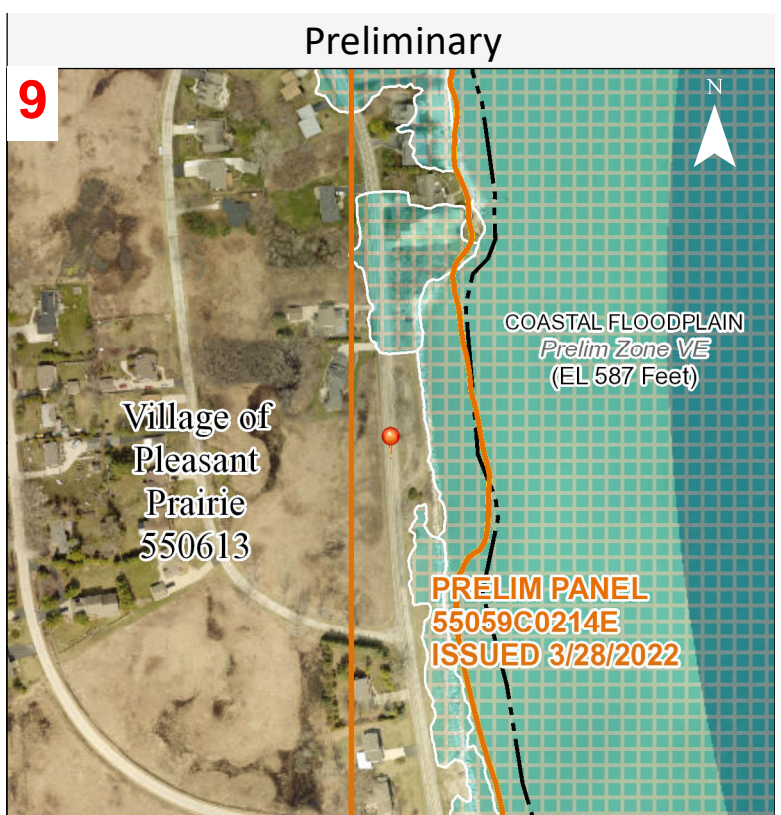

\* A **Base Flood Elevation** is the expected elevation of flood water during the 1% annual chance storm event. Structures below the estimated water surface elevation may experience flooding during a base flood event.

**Hazard Level**  
High Flood Hazard

**Flood Hazard Zone**  
**AE, A, AH, AO, VE and V Zones.** Properties in these flood zones have a 1% chance of flooding each year. This represents a 26% chance of flooding over the life of a 30-year mortgage.

Moderate Flood Hazard

**Shaded Zone X.** Properties in the moderate flood risk areas also have a chance of flooding from storm events that have a less than 1% chance of occurring each year. Moderate flood risk indicates an area that may be provided flood risk reduction due to a flood control system or an area that is prone to flooding during a 0.2% annual chance storm event. These areas may have been indicated as areas of shallow flooding by your community.

**Unshaded Zone X.** Properties on higher ground and away from local flooding sources have a reduced flood risk when compared to the Moderate and High Flood Risk categories. Structures in these areas may be affected by larger storm events, in excess of the 0.2% annual chance storm event.

Low Flood Hazard

**Insurance Note:** High Risk Areas are called 'Special Flood Hazard Areas' and flood insurance is mandatory for federally backed mortgage holders. Properties in Moderate and Low Flood Risk areas may purchase flood insurance at a lower-cost rate, known as Preferred Risk Policies. See your local insurance agent or visit <https://www.fema.gov/national-flood-insurance-program> for more information.

Effective



Preliminary

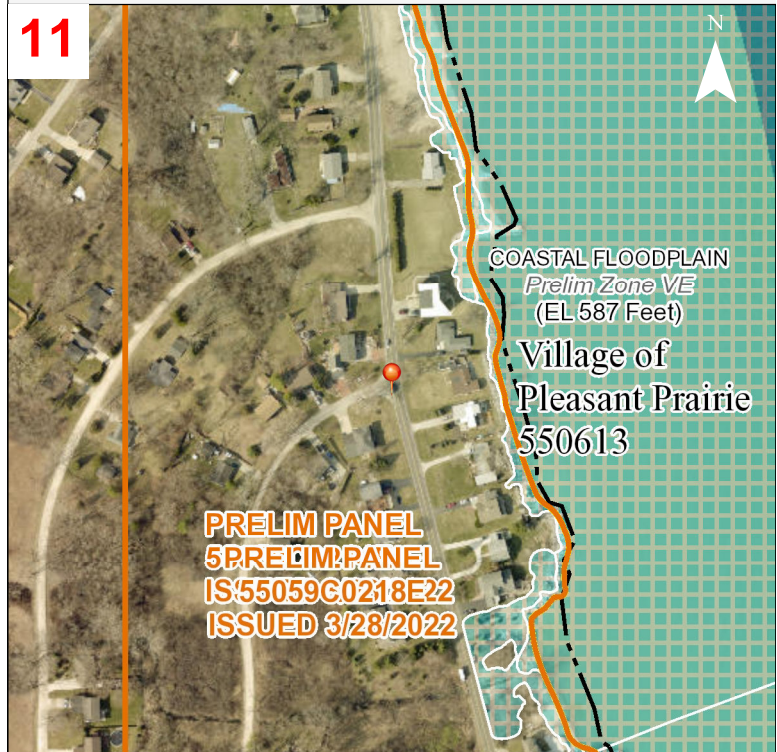

Effective



Preliminary



\* A Base Flood Elevation is the expected elevation of flood water during the 1% annual chance storm event. Structures below the estimated water surface elevation may experience flooding during a base flood event.

**Hazard Level**

High Flood Hazard

**Flood Hazard Zone**

**AE, A, AH, AO, VE and V Zones.** Properties in these flood zones have a 1% chance of flooding each year. This represents a 26% chance of flooding over the life of a 30-year mortgage.

Moderate Flood Hazard

**Shaded Zone X.** Properties in the moderate flood risk areas also have a chance of flooding from storm events that have a less than 1% chance of occurring each year. Moderate flood risk indicates an area that may be provided flood risk reduction due to a flood control system or an area that is prone to flooding during a 0.2% annual chance storm event. These areas may have been indicated as areas of shallow flooding by your community.

**Unshaded Zone X.** Properties on higher ground and away from local flooding sources have a reduced flood risk when compared to the Moderate and High Flood Risk categories. Structures in these areas may be affected by larger storm events, in excess of the 0.2% annual chance storm event.

Low Flood Hazard

**Insurance Note:** High Risk Areas are called 'Special Flood Hazard Areas' and flood insurance is mandatory for federally backed mortgage holders. Properties in Moderate and Low Flood Risk areas may purchase flood insurance at a lower-cost rate, known as Preferred Risk Policies. See your local insurance agent or visit <https://www.fema.gov/national-flood-insurance-program> for more information.



Effective

13



Preliminary

13

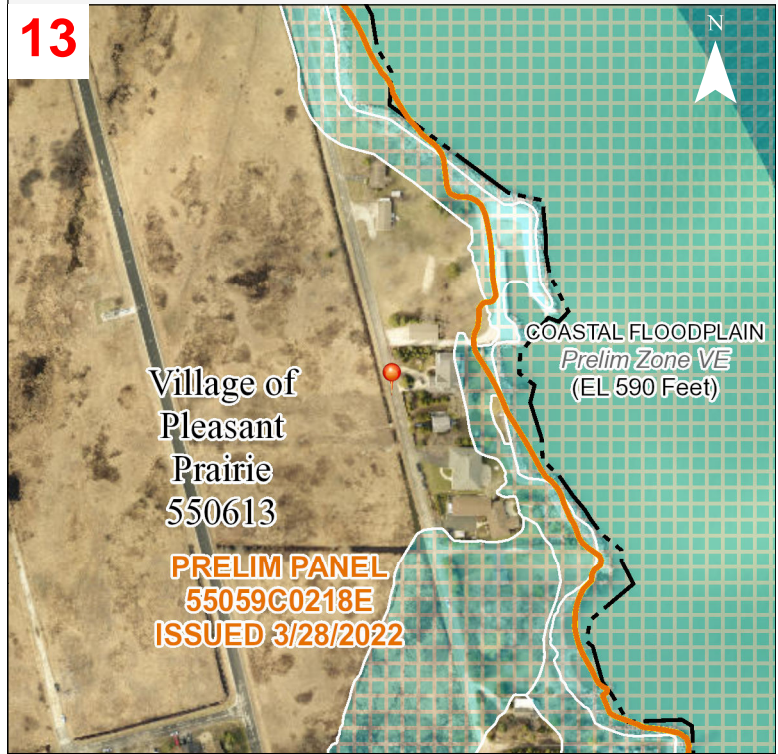

Effective

14



Preliminary

14



\* A Base Flood Elevation is the expected elevation of flood water during the 1% annual chance storm event. Structures below the estimated water surface elevation may experience flooding during a base flood event.

**Hazard Level**

High Flood Hazard

**Flood Hazard Zone**

AE, A, AH, AO, VE and V Zones. Properties in these flood zones have a 1% chance of flooding each year. This represents a 26% chance of flooding over the life of a 30-year mortgage.

Moderate Flood Hazard

**Shaded Zone X.** Properties in the moderate flood risk areas also have a chance of flooding from storm events that have a less than 1% chance of occurring each year. Moderate flood risk indicates an area that may be provided flood risk reduction due to a flood control system or an area that is prone to flooding during a 0.2% annual chance storm event. These areas may have been indicated as areas of shallow flooding by your community.

**Unshaded Zone X.** Properties on higher ground and away from local flooding sources have a reduced flood risk when compared to the Moderate and High Flood Risk categories. Structures in these areas may be affected by larger storm events, in excess of the 0.2% annual chance storm event.

Low Flood Hazard

**Insurance Note:** High Risk Areas are called 'Special Flood Hazard Areas' and flood insurance is mandatory for federally backed mortgage holders. Properties in Moderate and Low Flood Risk areas may purchase flood insurance at a lower-cost rate, known as Preferred Risk Policies. See your local insurance agent or visit <https://www.fema.gov/national-flood-insurance-program> for more information.

Effective

15



Preliminary

15

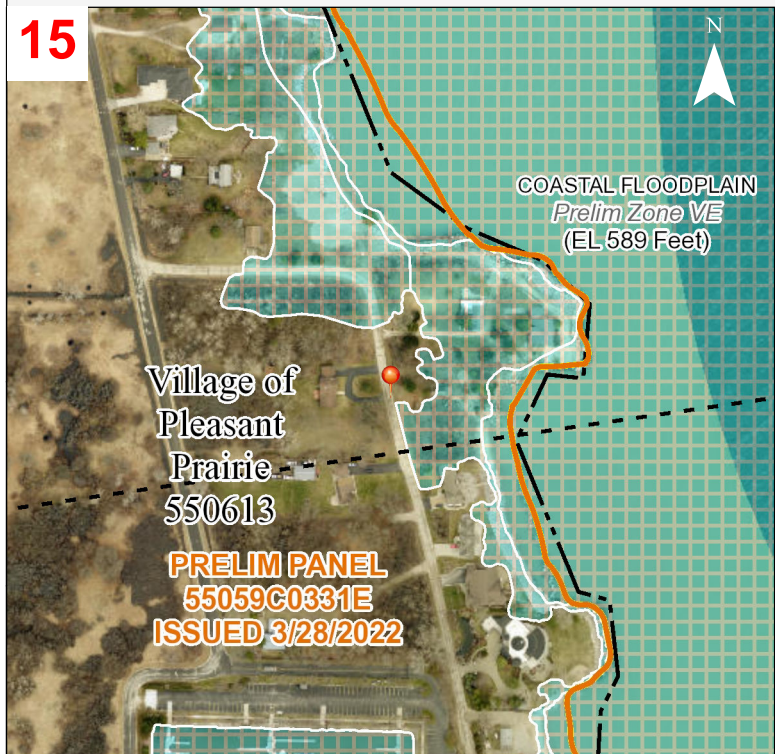

Effective

16



Preliminary

16

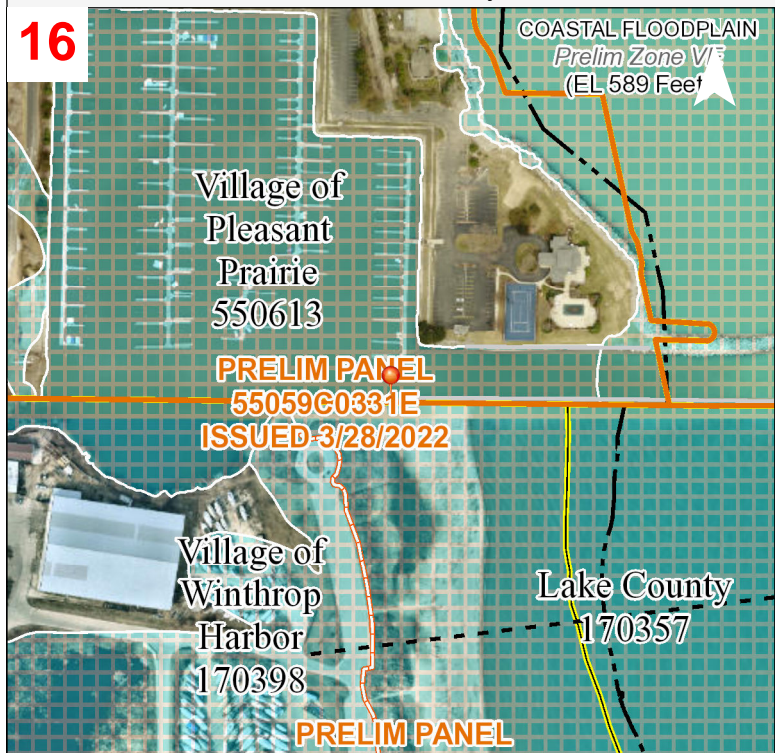

\* A Base Flood Elevation is the expected elevation of flood water during the 1% annual chance storm event. Structures below the estimated water surface elevation may experience flooding during a base flood event.

**Hazard Level**

High Flood Hazard

**Flood Hazard Zone**

AE, A, AH, AO, VE and V Zones. Properties in these flood zones have a 1% chance of flooding each year. This represents a 26% chance of flooding over the life of a 30-year mortgage.

Moderate Flood Hazard

**Shaded Zone X.** Properties in the moderate flood risk areas also have a chance of flooding from storm events that have a less than 1% chance of occurring each year. Moderate flood risk indicates an area that may be provided flood risk reduction due to a flood control system or an area that is prone to flooding during a 0.2% annual chance storm event. These areas may have been indicated as areas of shallow flooding by your community.

**Unshaded Zone X.** Properties on higher ground and away from local flooding sources have a reduced flood risk when compared to the Moderate and High Flood Risk categories. Structures in these areas may be affected by larger storm events, in excess of the 0.2% annual chance storm event.

Low Flood Hazard

**Insurance Note:** High Risk Areas are called 'Special Flood Hazard Areas' and flood insurance is mandatory for federally backed mortgage holders. Properties in Moderate and Low Flood Risk areas may purchase flood insurance at a lower-cost rate, known as Preferred Risk Policies. See your local insurance agent or visit <https://www.fema.gov/national-flood-insurance-program> for more information.